★THE VOICE OF THE MOUNTAINS★

1955

W. J. Lowe
Lowgap
N.C.

Rena Leanna
Lowe
Lowgap, N.C.

Kay Lowe
Lowgap, N.C.
J Zach Lowe
Lowgap N.C.
Zach Lowe

Kay Martin
PO Box 239
Lowgap, NC 27024

Digitized by the Internet Archive
in 2020 with funding from
North Carolina Digital Heritage Center

https://archive.org/details/voiceofmountains1955lowg

The Voice of The Mountains 1955

Published By
THE SENIOR CLASS
of
Lowgap High School
Lowgap, No. Car.

DEDICATION

To one who has helped us make not only this book a success, but also our last year of High School a happy one.

She not only took a personal interest in each of us but pointed out our best in each and every one of us.

She will live in our memories long after we have left the halls of Lowgap and gone out into the world to make our way.

We want to say Thank You, Mrs. Edith Cox.

ANNUAL STAFF

PATSY PATTERSON
Editor

IRENE SNOW
Assistant Editor

BARBARA EASTER
Business Manager

MRS. EDITH COX
Faculty Advisor

Editor and Art Editor--Patsy Patterson, Assistant Editor--Irene Snow, Business Managers--Barbara Easter, and Lephon Hall, Sports Editor--Billy Wilson, Columist--Estelle Lowe, Grade Reporters--Dorothy Hawks, Lephon Hall, and Mary Hawks, Collectors--Robert Leftwich and Bobby Isaacs, and Typist--Bobby Isaacs, Estelle Lowe, and Barbara Easter.

Mrs. Eva Galyean
First Grade

Mrs. Ethel Taylor
Second Grade

Mrs. Creola Higgins
Third Grade

Mrs. Edith Cox
Fourth Grade

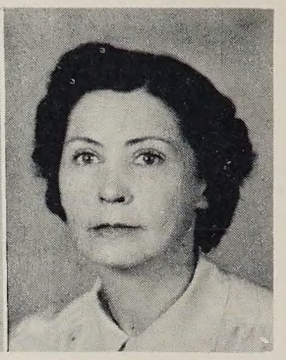

Mrs. C. W. Eason
Fifth Grade

Mrs. Oma Shoaf
Sixth Grade

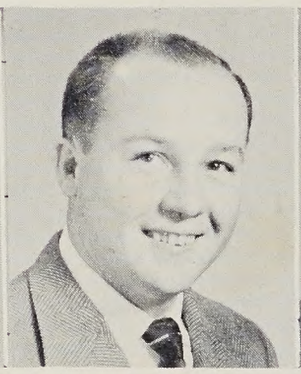

Mr. Deward Davis
Seventh Grade

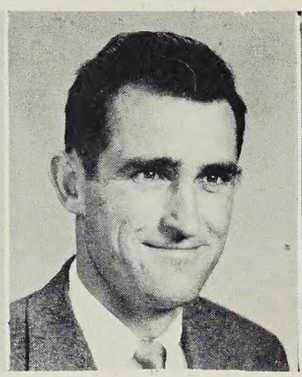

Mr. R. W. Lowe
Eighth Grade

Mr. Malcalm Young
Ninth Grade

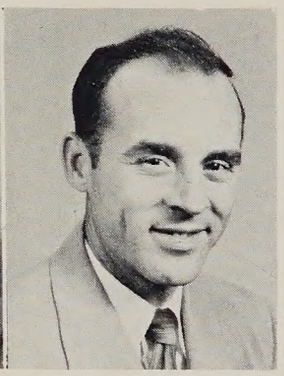

Mr. J. C. McCormick
Eleventh-Twelth Grades

I like these

FACULTY

MR. JOHN COX
Principal

Seniors

HALLOWEEN ROYALTY

MARY HELEN HAUNN
Eighth Grade

CLARA JEAN HICE
Ninth Grade

WINNERS

GRAYSON GALYEAN
High School

NORMA ANN LOWE
Elementary

SENA WRIGHT
Tenth Grade

ESTELLE LOWE
Twelfth Grade

SENIOR CLASS OFFICERS

Patsy Patterson
President
Irene Snow
Vice President
Bobbie Isaacs
Secretary
Barbara Easter
Treasurer
Publicity Manager
Lephon Hall

Colors: Blue and White
Flower: White Rose
Motto: The higher we climb;
the broader the view.

MASCOTS

MISS PHYLLIS HAYES

MASTER BRUCE AMBURN

Seniors

AVON ADAMS

4-H Club 1,2; Glee Club 4; Annual Staff 4.

BARBARA EASTER

Class Treasurer 1,4; Glee Club 1,2,3,4; 4-H Club 1,2,3; L.Y. B.C. 4; Basketball Team 1,2,3, 4; Annual Staff 4; Paper Staff 4; F.T.A. 4.

WOODIE GALYEAN

4-H Club 1,2,3.

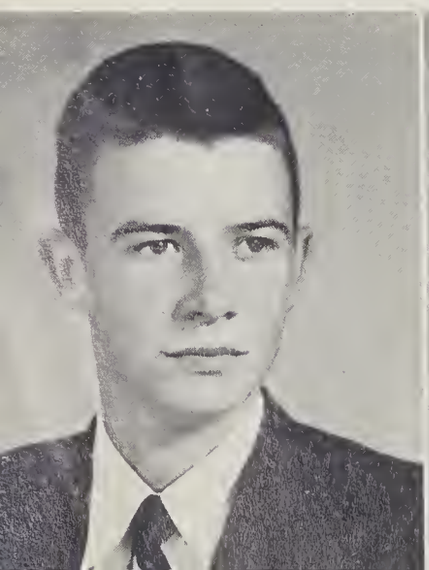

LEPHON HALL

4-H Club 1,2,3,4; President 3, 4; Glee Club 1,2,3,4; Cheerleader 2,3; Paper Staff 4; Annual Staff 4; Octet 1,2,3,4; Class Publicity Manager 3,4.

DOROTHY HAWKS

Paper Staff 4; Annual Staff 4; Glee Club 2,3.

I like this!

MARY HAWKS

Annual Staff 4; Paper Staff 4.

BOBBY DEAN ISAACS

Class Secretary 1,2,3,4; 4-H Club 1; L.Y.B.C. 4; Glee Club 1,2,3,4; Octet 1,2,3,4; F.T.A. 4; Annual Staff 4; Paper Staff 4.

ROBERT LEFTWICH

4-H Club 1,2,3,4; Basketball Manager 1; Glee Club 1, 2,3,4; Octet 1,2,3,4; Baseball 4; Paper Staff 4; Annual Staff 4; Bus Driver 3,4.

ESTELLE LOWE

Class Treasurer 2,3; Basketball Team 3,4; Cheerleader 2; 4-H Club 2; F.T.A. 4; Glee Club 1,2,3,4; Annual Staff 4; Paper Staff 4.

ULYSS MAYES

Basketball Team 1,2,3; Baseball Team 1,2,3; Glee Club 1,2,3,4; Bus Driver 3,4; Annual Staff 4; 4-H Club 1,2, 3,4.

PATSY PATTERSON

Class President 1,2,3,4; Editor Annual 4; L.Y.B.C. 4; Glee Club 1,2,3,4; Octet 1,2,3,4; Basketball Team 3; Cheerleader 1,2; Annual Staff 4; Paper Staff 4.

IRENE SNOW

Class vice-president 2,3; 4-H Club 1,2,3; F.T.A. 4; L.Y.B.C. 4; Glee Club 1,2,3,4; Octet 1,2,3,4; Basketball Team 3: Cheerleader 1,2; Annual Staff 4; Paper Staff 4.

BILLY WILSON

Basketball Team 2,3,4; Baseball Team 2,3,4; Glee Club 1,2,3,4; 4-H Club 1,2,3,4; Octet 1,2,3,4; Paper Staff 4.

SUPERLATIVES

BEST DRESSED

Patsy Patterson
Bobby Isaacs

BEST PERSONALITY

Robert Leftwich
Irene Snow

MOST LIKEABLE

Ulyss Mayes
Barbara Easter

NEATEST

Mary Hawks
Avon Adams

FRIENDLIEST

Woodie Galyean
Estelle Lowe

MOST STUDIOUS

Dorothy Hawks
Bobby Isaacs

BEST ALL AROUND

Patsy Patterson
Robert Leftwich

MOST DEPENDABLE

Mary Hawks
Robert Leftwich

SUPERLATIVES

MOST ATTRACTIVE

Estelle Lowe
Avon Adams

CLASS COMMEDIANS

Robert Leftwich
Estelle Lowe

MOST ATHLETIC

Patsy Patterson
Ulyss Mayes

MOST POPULAR

Patsy Patterson
Robert Leftwich

MOST LIKELY TO SUCCEED

Lephon Hall
Ulyss Mayes

MOST TALENTED

Lephon Hall
Bobby Isaacs

SHORTEST

Billy Wilson
Barbara Easter

ALLEST

Leftwich

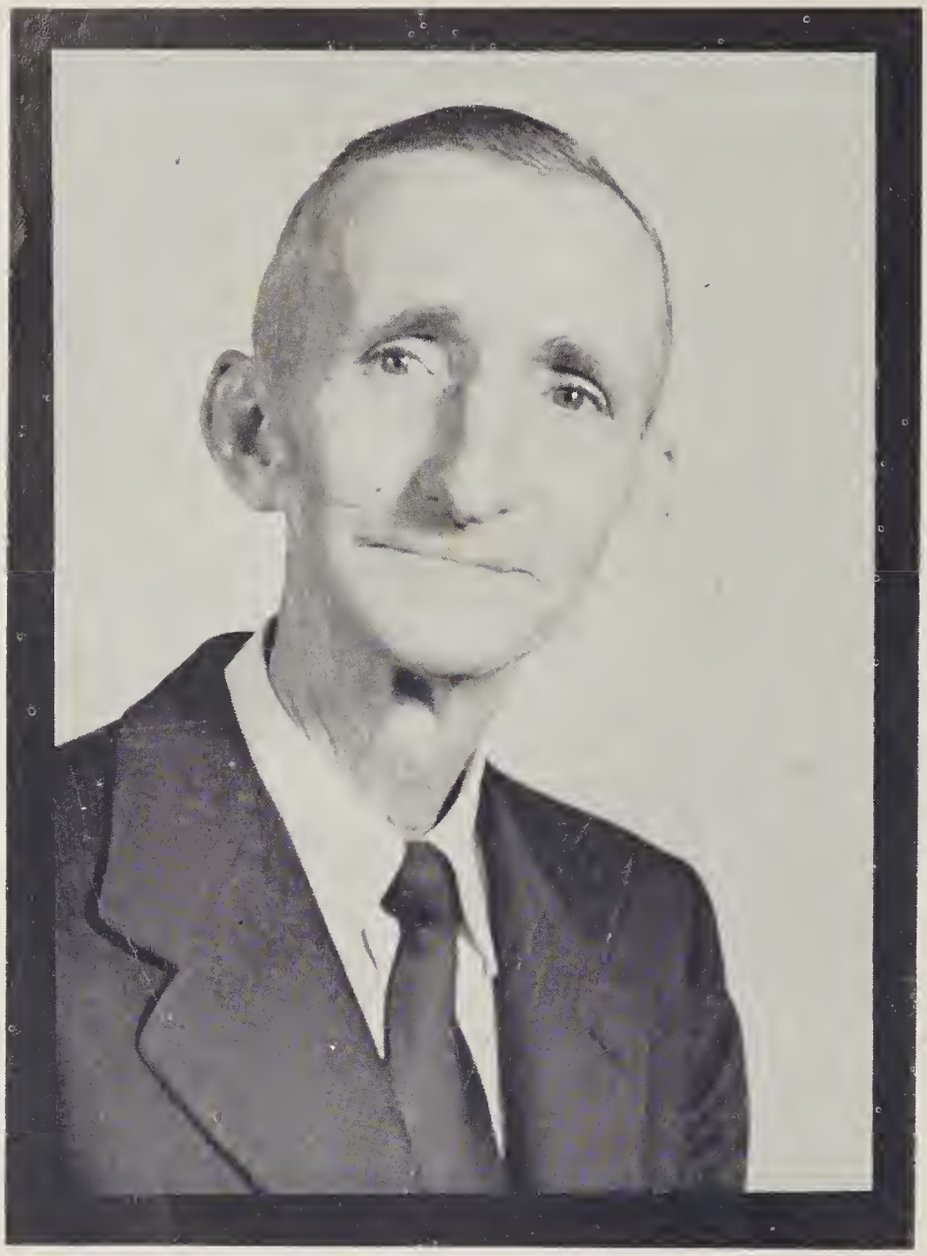

In Memoriam

We, the class of 1955, wish to express our deepest regret for the loss of a former teacher and loved one, Mr. E. L. Schuyler.

Mr. Schuyler has been a resident of Lowgap community for many years, and was a member of the faculty, here, at the school.

He was also a prominent member and teacher at the Mtn. View Baptist Church.

What he has meant to this school and community, we could never express in simple words.

It is with respect and gratitude that we honor and want to hold in memory, a great man of courage and intellectual ability, a man who in many different ways has helped our churches, school, and community, Mr. E. L. Schuyler.

Classes

JUNIORS

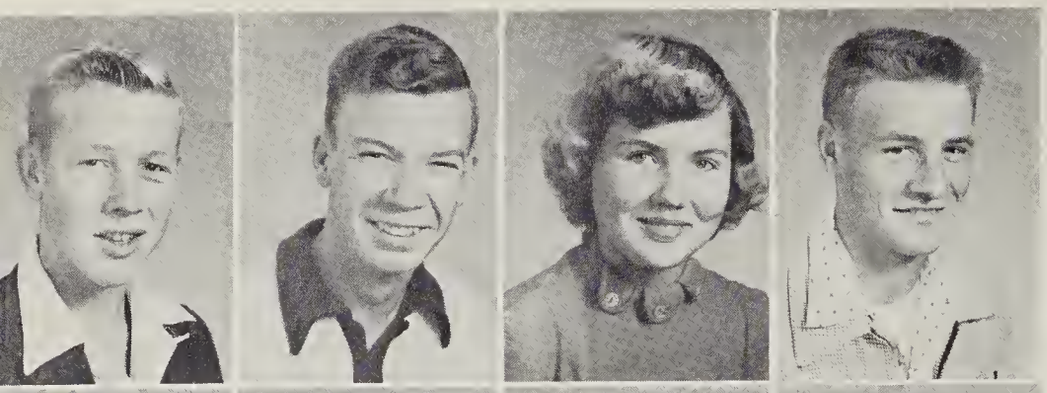

Amburn, Jerry
Brannock, Welch
Brown, Eva
Cockerham, Joe

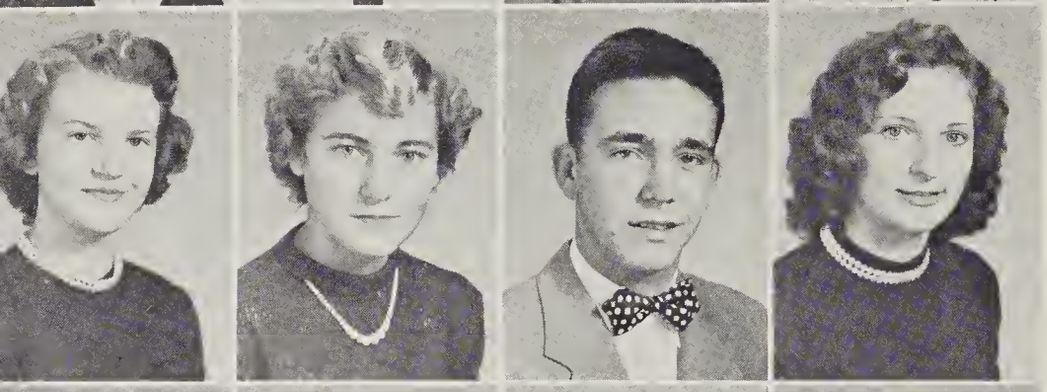

Cockerham, Madalene
Combs, Maxine
Galyean, Bobby
Galyean, Grayson

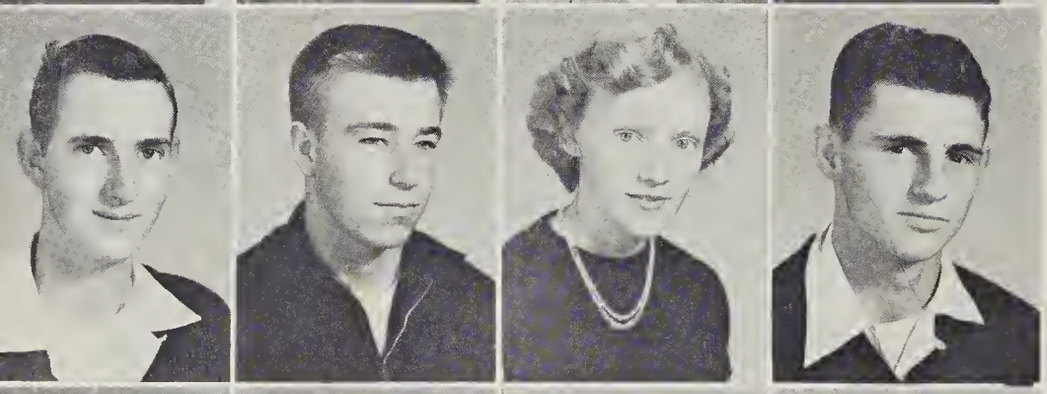

Haunn, Roger
Hawks, Paul
Hawks, Lora Jean
Haynes, Russel

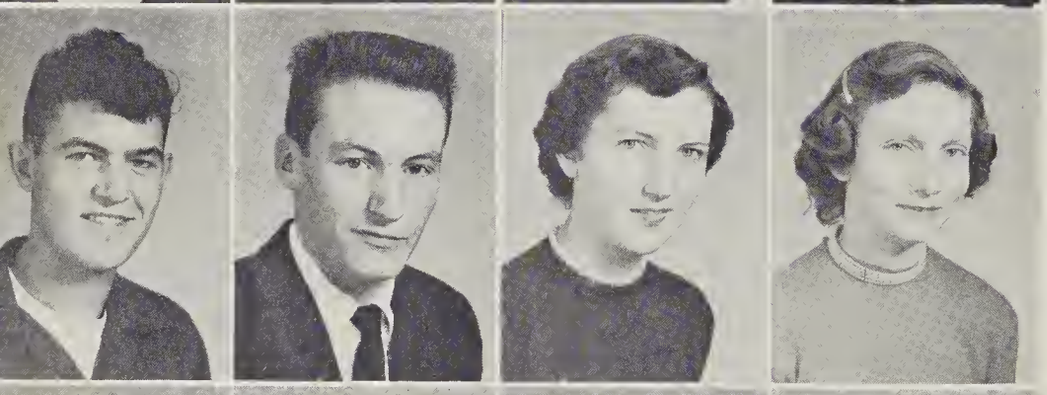

Hice, John Louis
Hodges, Samuel
Johnson, Jacquline
Johnson, Verba Mae

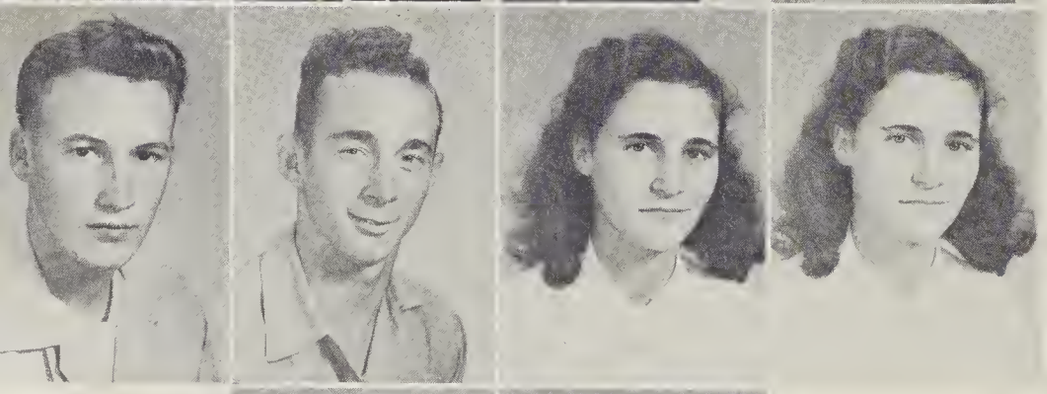

Lowe, Billy
Lowe, Bobby
Lowe, Polly
Lowe, Peggy

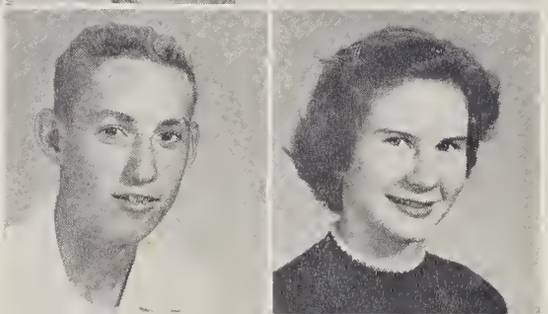

Overton, Dexter
Ramey, Shirley

SOPHOMORES

Adams, Catherine
Barker, Grover
Bartley, Imagene
Carsan, Kit

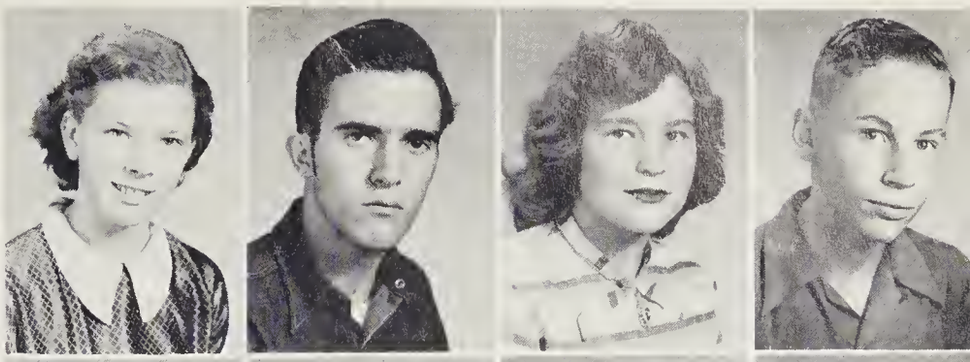

Crouse, Virgil
Dixon, Irene
Galyean, Clayton
Golding, Buck

Galyean, Cullen
Galyean, Betty Ruth
Gaodson, Maxine
Hadges, Peggy Ann

Johnson, Wallace
Lawe, Billy
Lawe, S. G.
Marshall, Betty Ja

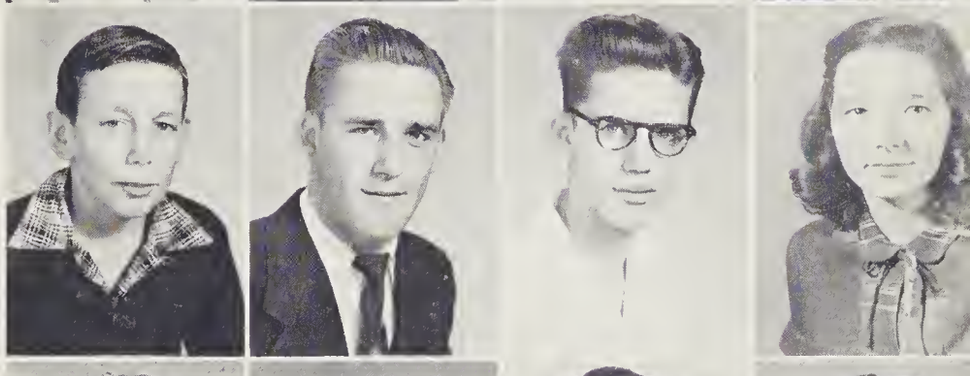

Mayes, Eldean
Morris, Mildred
Reynalds, Clyde
Smith, John Wayne

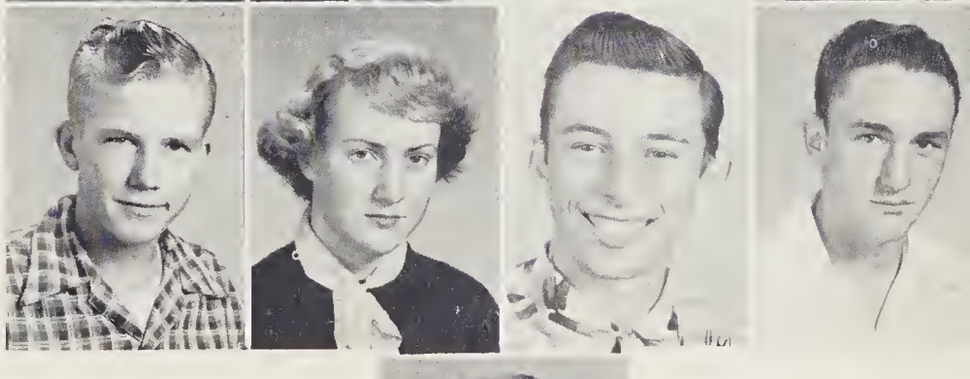

Wright, Sena

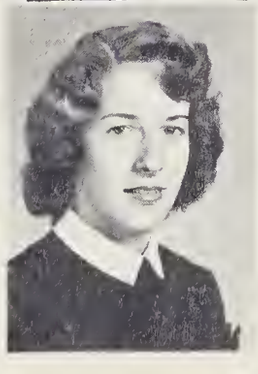

FRESHMEN

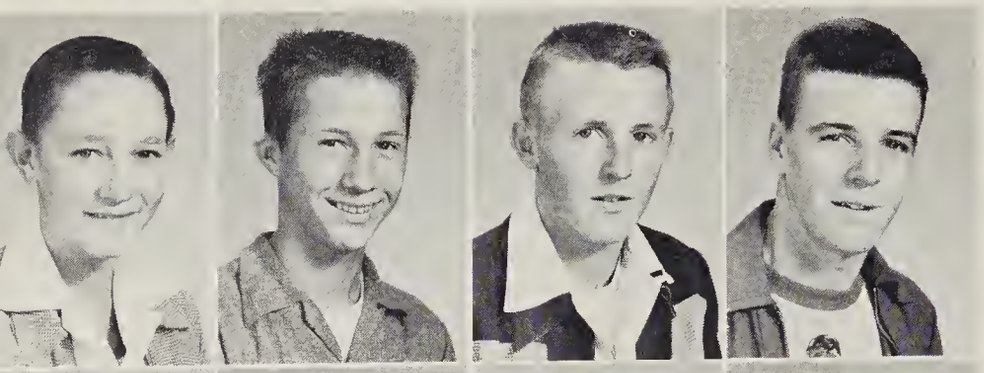

Blevins, Sam
Burcham, Kit
Cockerham, Jim
Creed, Homer

Creed, JoAnn
Golding, Melba
Hall, Carol
Hice, Clara Jean

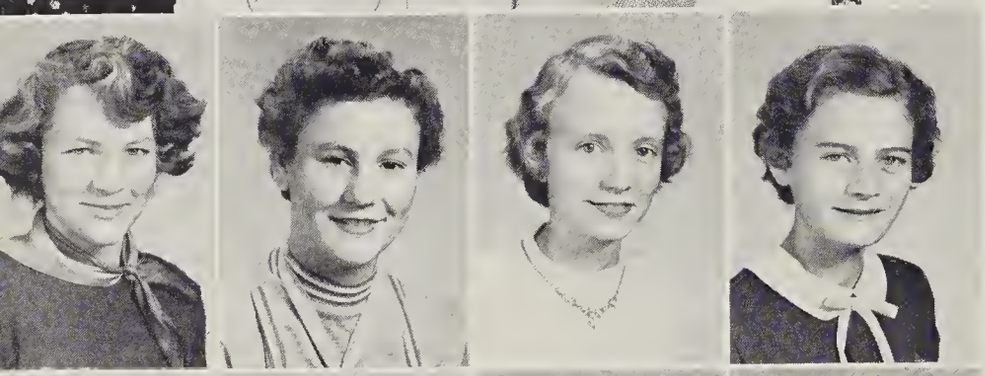

Hodges, Oma
Holder, Francis
Hawks, Nancy Mae
Isaacs, Shelby

Isaacs, Gray
Marshall, James
McCraw, Carolyn
Morris, Maxine

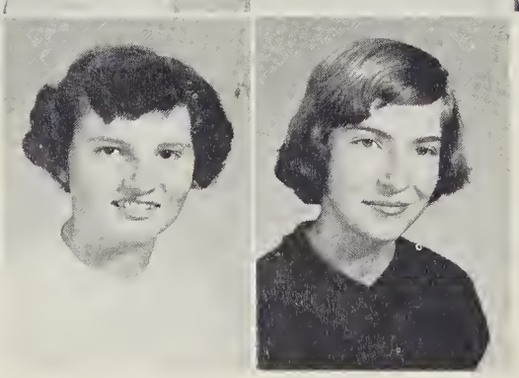

Snow, Perley Mae
Winsett, Betty Lou

Elementary Grades

EIGHTH GRADE

Anthony, Julian
Barker, Eldon
Bartley, Ruby
Brown, Emma
Dixon, Harold
Fleming, Stanley
Flippin, Dennis

Goodson, Marvine
Goodson, Forney
Golding, Brenda
Hodges, Ewuel
Hodges, Ward
Hodges, Weldon
Holder, Franklin

Haunn, Helen
Hawks, Verlon
Haynes, Bill
Isaacs, Richard
Leftwich, Nellie
Lowe, J.V.
Lowe, Robert

McCraw, Joan
Moore, James
Ramey, Kay
Ramey, Gray
Snow, Wilson
Spurlin, Billy
Todd, Ethelene
Vernon, Junior

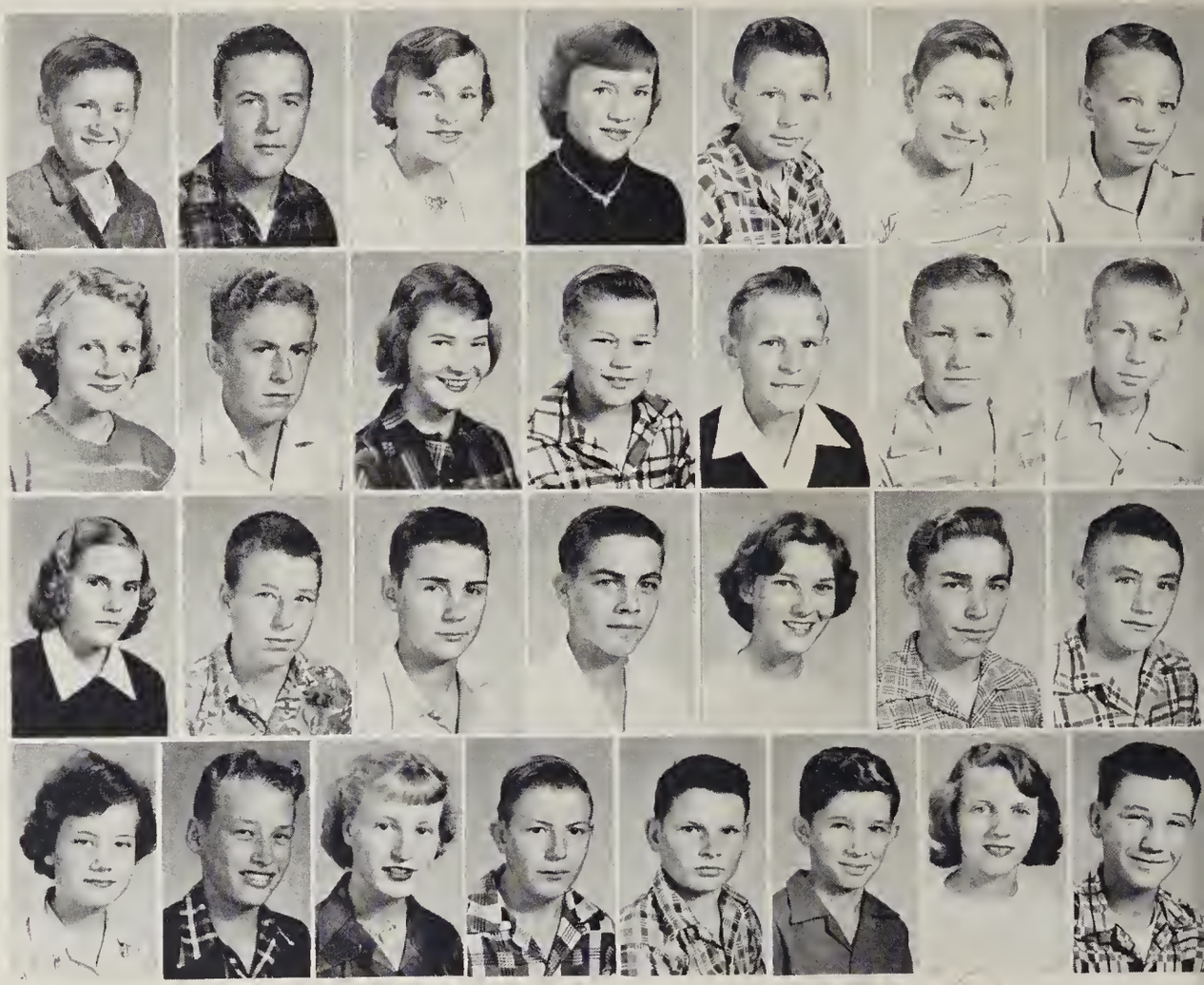

SEVENTH GRADE

Bartley, Buck
Benfield, Bennie Sue
Bryant, Glenda Ray
Creed, Georgia
Davis, Janet
Easter, Junior
Fortner, Virlon

Galyean, Kenneth
Galyean, Virgil
Hall, Jonny
Hawks, Charley Ray
Hawks, Virgil
Hodges, Dennis
Holland, JoAnn

Lowe, Norma Ann
Lowe, Rachel
Lowe, Wallace
Moore, Gaye
Normans, Maretta
Overton, Marvin
Richardson, Norma Jean

Richardson, Roberta
Sames, JoAnn
Walker, Barbara Ann

SIXTH GRADE

Anthony, Janet
Barker, Cheryl
Brown, Dwayne
Bryant, Betty
Cockerham, Wendell
Creed, Betty

Flippin, Bernard
Galyean, Treva
Gillespie, Brenda
Golding, Linda Gaye
Grimes, Clara
Grimes, Eula
Gwyn, JoAnne

Haynes, Gladys
Hice, Avadell
Hodges, Ernest
Lowe, Kay
Martin, Bobby
McCraw, Harold
McCraw, Joyce

Murphy, Jewel
Overton, Dale
Ramey, Rex
Pickeral, Billy
Richardson, Robert
Smith, J.D.
Snow, Henry

Thomas, Georgia
Thore, Nyoka
Todd, Curtis
Wilson, Gary
Wilson, Johnny

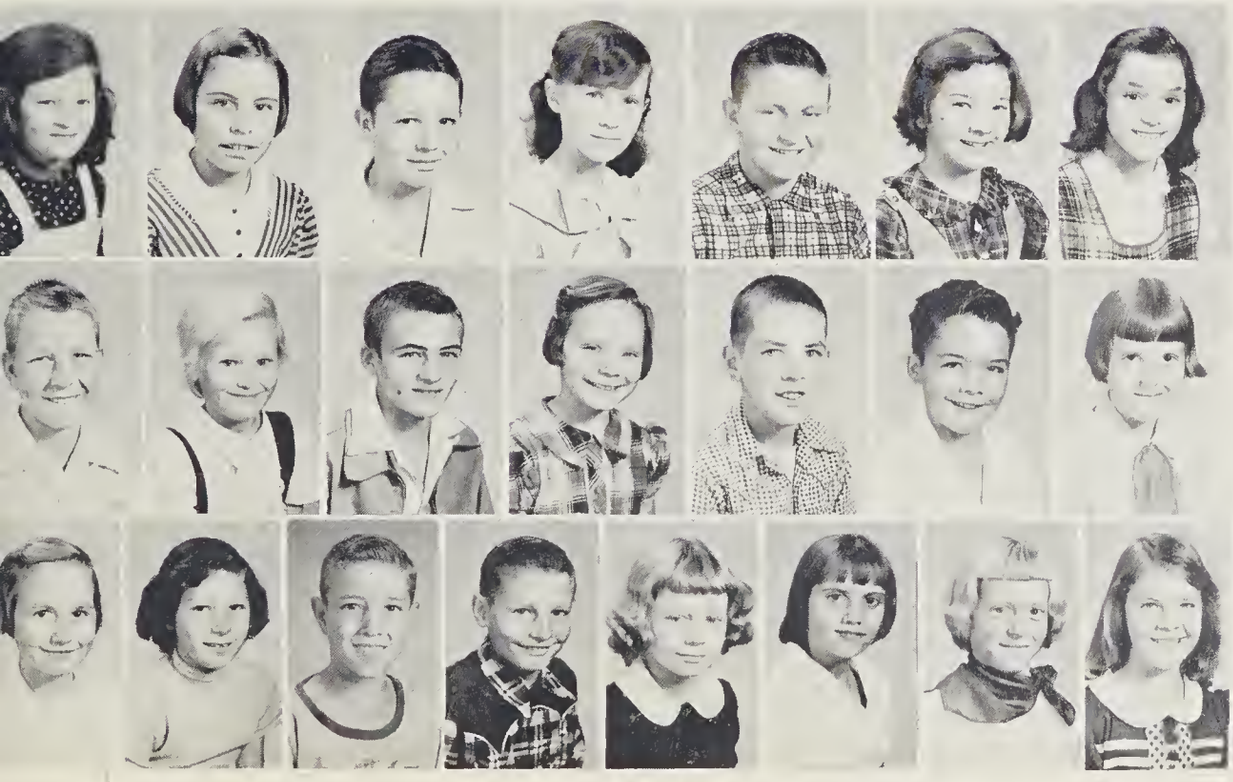

FIFTH GRADE

Anthony, Reba
Benfield, Martha
Blevins, Bert
Burcham, Gail
Cockerham, Maynard
Cox, Kirgy
Easter, Carol

Hawks, Price
Hodges, Betty
Isaacs, Leonard
Johnson, Carol
Lowe, Ottis
Lowe, Thomas
Lowe, Brenda

Marsh, Arlene
Richardson, Josephine
Robertson, Clarence
Snaw, Marvin
Spurlin, Judy
Todd, Barbara
Wilson, Martha Sue
Wright, Dora

FOURTH GRADE

Bartley, Alice Faye
Bryant, Clifton
Bryant, Joe Bob
Creed, Linda Gaye
Hawks, Helen
Hawks, Ray
Haynes, Betty Ann
Hodges, Alita
Hodges, Jesse
Hodges, Robert
Hodges, R.P.
Hodges, Wallace
Lindsay, Steve
Lowe, Carol
Lowe, Larry
Lowe, Ronella
Moore, Margaret
Moxley, Geraldine
Murphey, Patsy Ann
Parker, Roy
Pickeral, Carolyn
Robertson, Virginia
Walker, Tommy

THIRD GRADE

Blevins, Joyce Ann
Brewer, Barbara
Burcham, Jerry
Cockerham, Mose
Dixon, David Lee
Evans, Linda Lea
Fleming, Leon

Galyean, Guy
Galyean, Hattie
Golding, Diana
Hawks, Bobby Gray
Hodges, Linda
Hodges, Randy
Johnson, Nancy

Johnson, Woodrow
Lindsay, Karen
Lowe, Gary
Lowe, Grey Dell
McCann, Ann
Moncus, Gray Dell
Oakley, Sharon

Pickeral, Jimmy
Ramey, Barry
Richardson, Billy Gray
Richardson, Carole
Simcox, Web
Taylor, Chad
Todd, Beulah Mae

Walker, Izetta
Wilson, Jerry
Wright, Amelda

SECOND GRADE

Anthony, Wade
Atwood, Kenny
Bartley, Virgil
Bartley, Lana
Bartley, Paulette
Blevins, Johnny
Carson, Betty Gail
Cox, Sherry Anna
Dickens, Shirley

Golding, Dickie
Galyean, Dara
Golding, Helena
Gwyn, Norma
Hall, Jimmy
Hawks, Louise
Hodges, Billy Joe
Hawks, Frances
Hice, Sylvia

Hodges, Sherry Ann
Holder, Lela
Isaacs, Nancy
Lowe, Zack
Lyons, Steve
Murphy, Sandra
Morris, Kenneth
Norman, Kyle
Overton, Janie

Parker, Larry
Robertson, Linda
Robertson, Wade
Ramey, Shelia Ann
Snow, Andy
Wilson, Zina Ray

FIRST GRADE

Bartley, Ronnie
Bryant, Brenda
Cockerham, Buddy
Goodson, Jimmy
Grimes, Clevie
Hawks, Margaret

Hayes, Phyllis
Hice, Patty Sue
Hodges, Carol Jean
Hodges, Gray
Hodges, Joyce
Hodges, Leah Donnia
Hodges, Radger

Isaacs, Patricia
Lowe, Aubrey
Lowe, David
Lowe, Kenneth
Lowe, Michael
Lowe, Robert
Lowe, Rhadney

Massey, Aaron Clare
Moore, Mary Jane
Oaakley, Russell
Ramey, Clara Jane
Ramey, Bryanna

Robertson, Vestal
Smith, W.D.
Todd, Delane

We want to thank and express the gratitude in our hearts to Mrs. C. W. Eason who has been our teacher, our helper, and our leader for many years.

Her never ending patience will never be forgotten as she helped us with our plays and our Junior-Senior Banquet which was such a success.

For many years her kind hand has lead us. Now that we are preparing to leave school and venture out into the world, we wish her all the happiness in future years.

FUTURE TEACHERS OF AMERICA

Patsy Patterson, Estelle Lowe, Irene Snow, Jackie Johnson, Shirley Ramey, Barbara Easter, Madalene Cockerham and Bobby Isaacs. Director: Mrs. Edith Cox.

Athletics

GIRLS' BASKETBALL

Patsy Patterson, Jackie Johnson, Shirley Ramey, Peggy Hodges, Sena Wright, Barbara Easter, Peggy Lowe, Polly Lowe, Estelle Lowe, Grayson Galyean, Maxine Combs, Mildred Morris, Clara Jean Hice, Nancy Mae Hawks and Madalene Cockerham. Coach: Mr. Cox.

CHEERLEADERS

Kirby Cox, Georgia Thomas, Georgia Creed, JoAnn Creed, Norma Lowe, Carol Hall, Oma Hodges, Bennie Benfield, and Janet Davis.

BOYS' BASKETBALL

Audy Lundy, Eldean Mayes, Billy Dean Lowe, Bobby Galyean, Billy Wilson, S.G. Lowe, Dexter Overton, Paul Hawks, Homer Creed, Joe Cockerham, Sam Hodges, Gray Isaacs, Jerry Amburn, Ulyss Mayes, Jim Cockerham, Coach: Mr. Lowe.

BASEBALL

Robert Leftwich, Virgil Crouse, Bobby Lowe, Kit Burcham, John Wayne Smith, Sam Hodges, Joe Cockerham, Frankie Dezern, Kit Carson, Billy Dean Lowe, Homer Creed, Audy Ray Lundy and Jim Cockerham. Coach: Mr. Lowe.

PLESS ELECTRIC
Better and more complete business.
Home Furnishings
Galax, Virginia

Activities

GLEE CLUB

Cathern Adams, Carol Hall, Irene Snow, Lephon Hall, Billy Wilson, Bobby Galyean, Bobby Isaacs, Polly Lowe, Irene Dickens, Shelby Isaacs, Francis Vernon, Betty Winsette, Carolyn McCraw, Nancy Hawks, Barbara Easter --President, Madalene Cockerham, JoAnn Creed, Maxine Morris, Shirley Ramey, Oma Hodges, Mrs. Eason, Verba Johnson, Maxine Goodson, Clara Jean Hice, Betty Galyean, Estelle Lowe, Patsy Patterson, Sena Wright, Jacquline Johnson--Secretary and Treasurer, Peggy Hodges, Grayson Galyean, and Maxine Combs.

OCTET

Barbara Easter, Avon Adams, Bobby Isaacs, Lephon Hall, Billy Wilson, Irene Snow, Bobby Galyean, and Patsy Patterson.

NEWSPAPER STAFF

Editor, Patsy Patterson; Assistant Editor, Irene Snow; Business Manager, Barbara Easter; Advertisement Managers, Robert Leftwich and Ulyss Mayes; Art Editor, Patsy Patterson; Sports Editors, Billy Wilson and Avon Adams; Publicity Manager, Lephon Hall; Annual Typists, Bobby Isaacs, Dorothy Hawks, Mary Hawks and Estelle Lowe.

JUNIOR 4-H CLUB

Brenda Golding, Nellie Leftwich, Joan McCraw, Emma Brown, Gray Ramey, Bill Haynes, Kay Ramey, Marvin Overton, Bennie Benfield, Janet Davis, Georgia Creed, Norma Richardson, Rachel Lowe, Maritta Norman, Gladys Haynes, Betty Creed, Georgia Creed, JoAnn Gwyn, Nyoka Thore, Harold McCraw, Rex Ramey, Johnny Wilson, John Bryant, J.D. Smith, Billy Pickral, Henry Snow, Winedel Cockerham, Kirby Cox, Martha Benfield, Judy Burcham, Judy Spurlin, Reba Anthony, Josephine Richardson, Dora Wright, Carol Ann Johnson, Arlene Marsh, Barbara Todd, Martha Wilson, Maynard Cockerham.

COOKS & JANITOR

Cooks: Mrs. Rita Moore and Mrs. Clora Doby. Janitor: Joe Cockerham.

BUS DRIVERS

Jerry Amburn, James Marshall, Ulyss Mayes, Robert Leftwich, and Billy Schuyler.

Advertisements

Compliments of

THE MESSER INDUSTRIES

Galax, Virginia

CAROL FURNITURE CO., INC.

GALAX FURNITURE CO., INC.

GALAX MIRROR CO., INC.

WEBB FURNITURE CO., INC.

WOKMEN'S FEDERAL SAVINGS & LOAN ASSOCIATION

Member Federal Home Loan Bank System

Phone 243

Mount Airy, N. C.

BOB'S TEXACO PLACE

ALL YOUR GROCERY NEEDS

Lowgap, N. C.

Compliments of

COBLE DAIRIES

Mount Airy, N. C.

Compliments of

HOME BENEFICIAL

Mount Airy, N. C.

SURRY COUNTY LOAN & TRUST CO.

Mount Airy, N. C.

TODD-HARRIS TRACTOR CO.

TRACTOR — REPAIRS — ORDER — IMPLEMENTS

Phone 911 Dobson, N. C.

BOWMAN ELECTRIC

A Complete Line of Philco Products

Electric Ranges — Refrigerators

Freezers — Radios & Television

Famous For Quality the World Over

Mount Airy, N. C.

HYLTON AUTO SUPPLY

A Store With a Dependable Reputation

FRIGIDARE MAYTAG DUR-THERM
HARDWARE HOUSEWARE

Mount Airy, N. C.

J. FLOYD WOOD

Route 3 Mt. Airy, N. C.

W. S. WOLFE DRUG CO.

PRESCRIPTION DRUGGISTS

Phone 53 Mount Airy, N. C.

Compliments of

HOLLINGSWORTH DRUG CO.
YOUR FRIENDLY Rexall DRUG STORE
MAIN STREET MOUNT AIRY, N.C.

CALLOWAY FURNITURE COMPANY

COMPLETE LINE OF FURNITURE

Everything Sold at 10% Above Our Cost

West Oak St. Mount Airy, N. C.

Compliments of

Woodruff's Greens and General Store

Lowgap, N. C.

THE FIRST NATIONAL BANK

ESTABLISHED 1893

MEMBER OF F.D.I.C.

Mount Airy, N. C.

PIGGLY WIGGLY SUPER MARKET

THE ORIGINAL SELF SERVICE
Mount Airy's Finest and Most Complete

Phone 318 or 2060
Oak Street Mount Airy, N. C.

BIG CHIEF MARKET

COMPLETE LINE OF GROCERIES

Galax, Virginia

B & H RADIO AND TELEVISION

SALES AND SERVICE
GENERAL ELECTRIC TELEVISION
238 Market St. Mount Airy, N. C.
Phone 785-W

BELK'S DEPARTMENT STORE

MOST COMPLETE DEPARTMENT STORE
Twin Counties Largest

Galax, Virginia

C. H. HENDERSON

DIAMONDS—WATCHES—JEWELRY

110 South Main Street
Phone 4163 Galax, Virginia

MOODY FUNERAL HOME

Phone No. 65—Day or Night
Wade C. Moody and Dennis W. Moody

Mount Airy, N. C.

BILL GREEN'S ECONOMY AUTO SUPPLY

AUTOMOBILES — SUPPLIES
FRIGIDAIRE APPLIANCES

Main at Old Town
Phone Galax, 4201

B & O FURNITURE

FOR BETTER FURNISHINGS

Mount Airy, N. C.

TRI-ANGLE SHEET METAL CO.

WARM AIR HEATING
VENTILATING
ROOFING & GUTTERING

East Pine St. Phone 2075
Mount Airy, N. C.

F. REES

CLOTHING & FURNISHINGS
FOR MEN AND BOYS

Main Street Mount Airy, N. C.

MOUNT AIRY PAINT STORE

COMPLETE PAINT & WALLPAPER STORE

Pittsburgh Paints — Wallpapers
Brushes

Phoie 438-J 121 Franklin Street
Mount Airy, N. C.

Compliments of

DUKE POWER CO.

Mount Airy, N. C.

SPARGER INSURANCE AGENCY

FIRE, AUTO & CASUALTY LINES
M. H. & M. F. SPARGER
E. G. Wynne, Jr.

127 Franklin St. Phone 222
Mount Airy, N. C.

DIXIE CLOTHING STORE

CLOTHING FOR ENTIRE FAMILY

Mount Airy, N. C.

HOLCOMB HARDWARE

SPREAD SATIN PAINT

Kleer, Kleen Pressure Burner Floor
Furnaces — Seigler Oil Space Heaters

Mount Airy, N. C.

SLATE'S MOTOR CO.

GOOD USED CARS WITH MANY
UNUSED MILES
We Buy, Sell or Trade
THE TRADING POST

South Main Street Mt. Airy, N. C.

WOODRUFF'S FLOWERS

123 Church St. Phone 5

Mount Airy, N. C.

LAMM DRUG CO.

Your High School Drug Store

DRUGS — GIFTS — COSMETICS

Mount Airy, N. C.

GALAX FLORIST

COMPLETE FLORAL SERVICE

Phone 2954 117 W. Grayson St.

Galax, Virginia

CLOTHES FOR YOUNG MEN AND MEN THAT STAY YOUNG

WILLIAMS & CO., INC.

236 N. Main Street Mt. Airy, N. C.

GRANITE CITY MEMORIALS, INC.

Monuments—Markers

Next to Veterans Park

Mount Airy, N. C.

CARL W. STEELE

Your Better Jeweler

Mount Airy, N. C.

JESSUP & BROWN

Mount Airy, N. C.

VAUGHN-GWYN FUNERAL HOME

Galax, Virginia

CROSSINGHAM

Mount Airy, N. C.

SHOP AND SAVE

We Welcome Your Patronage to

TOAST SUPER MARKET

Western Beef

Fancy Groceries

Fresh Produce Daily

2031—Phone—2031

For Better Boxwood Large or Small See:

C. O. LOWE

Lowgap, N. C.

DRINK COCA-COLA

Finer Refreshment

COCA COLA

Mount Airy, N. C.

STAR SERVICE CENTER

TEXACO SERVICES

Galax, Virginia

MERCHANTS AND FARMERS BANK

Galax, Virginia

JONES CASH WHOLESALE

CANDIES—CIGARETTES—NOTIONS

Phone 725R

Mount Airy, N. C.

FOR ALL YOUR JEWELRY NEEDS

Shop At

LEONARDS JEWELERS

SINCE 1893

HERFF JONES

Indianapolis 7, Indiana

YOUR DEALER: E. W. PADDISON

Phone 325 in Mount Airy, N. C.

A product of

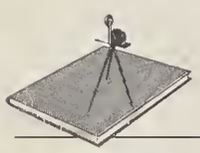

hunter's *Yearbook* SERVICE

YEARBOOK PUBLISHERS
SCHOOL PHOTOGRAPHERS

PHONE 4-7851

1318 SOUTH HAWTHORNE ROAD
WINSTON-SALEM, NORTH CAROLINA

When you get marries
and have twins, don't
call on me for safety
pins.

Bobby Martin

I hoop you good look
and wishes fore all

Harold Wade

I wish you all the luck
and happiness all through
life

John Wilson

Ernest Vander
Hodges

To one of
the sweetest + nicest
girls I know. I wish
you luck + much success.
A friend,
Janet Davis
Sheery Cox
Sandra
Shelia Ramey
Nita Sue

Bernard

The ocean is wi
and I cant stelp it
I love you and I ca
help it

Kaye you are a very
Girl you have been Too
me.
Janet Anthony

When you ar marin
and eaten ~~pins~~ I'll
be single doind as
I please
Curtis T. Ha Ha

I will never forget my friends.

Specially my best friend Sherry Cox.

I loved you Sherry Cox.

Dear Mom and Dad,
I truly hope
I will live out
to be someone you
can be proud of.
I will honestly
try.

Love always,
Kay